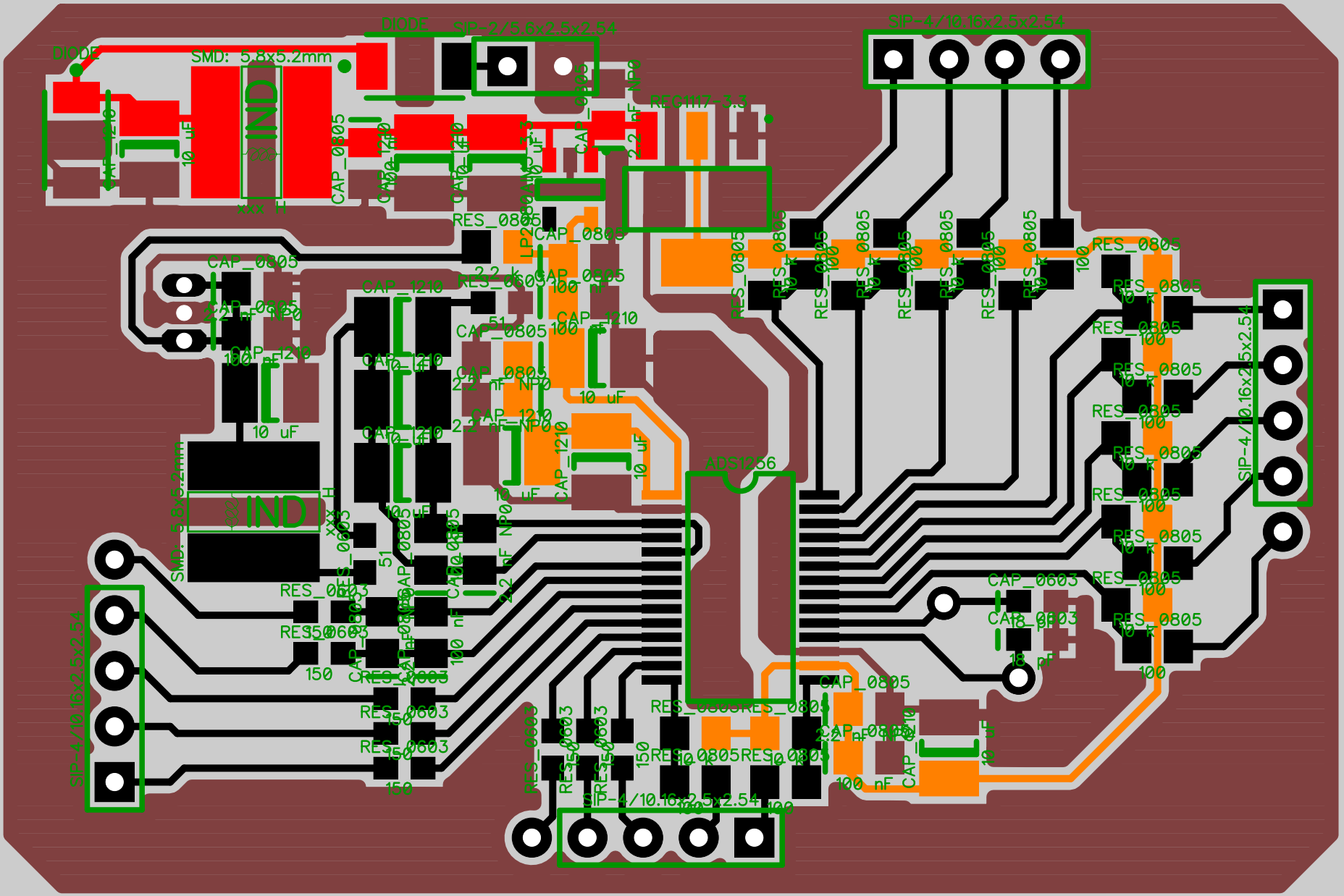
DIODE
SMD: 5.8x5.2mm
IND
SIP-2/5.6x2.5x2.54
SIP-4/10.16x2.5x2.54
REG1117-3.3
ADS1256
CAP_0805
CAP_1210
RES_0805
RES_0603
CAP_0603
10 uF
100 nF
150
100
18 pF