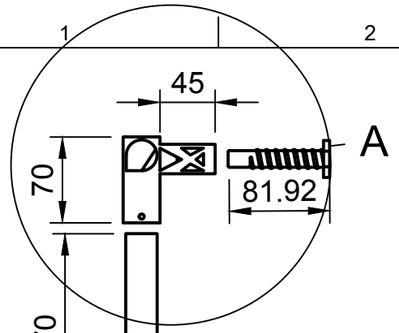
45
A
70
81.92

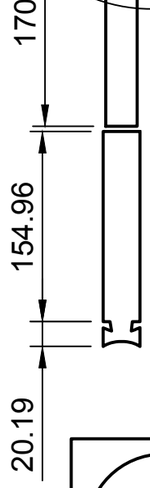
170
154.96
20.19

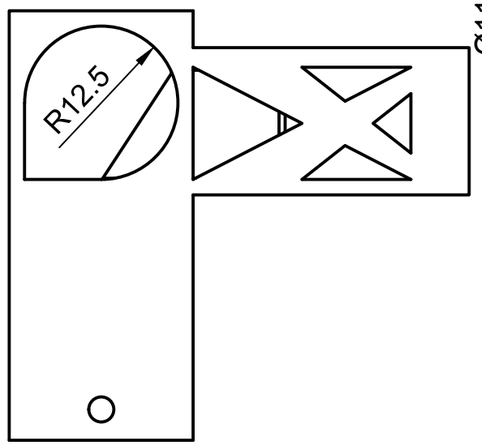
R12.5

A (1:1)

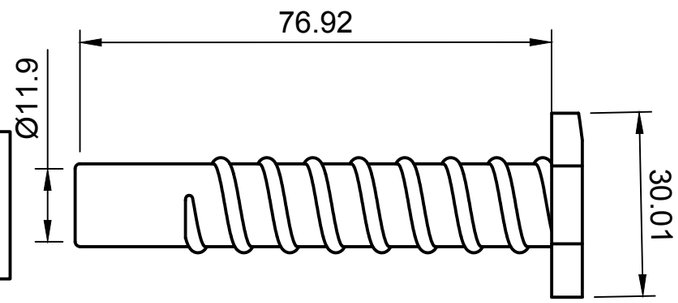
76.92
Ø11.9
30.01

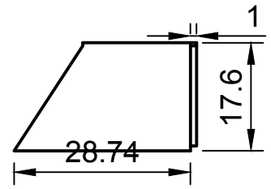
1
17.6
28.74

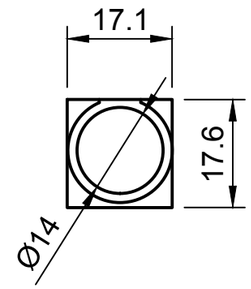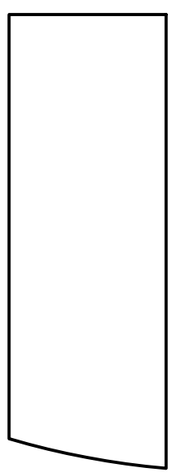
17.1
17.6
Ø14