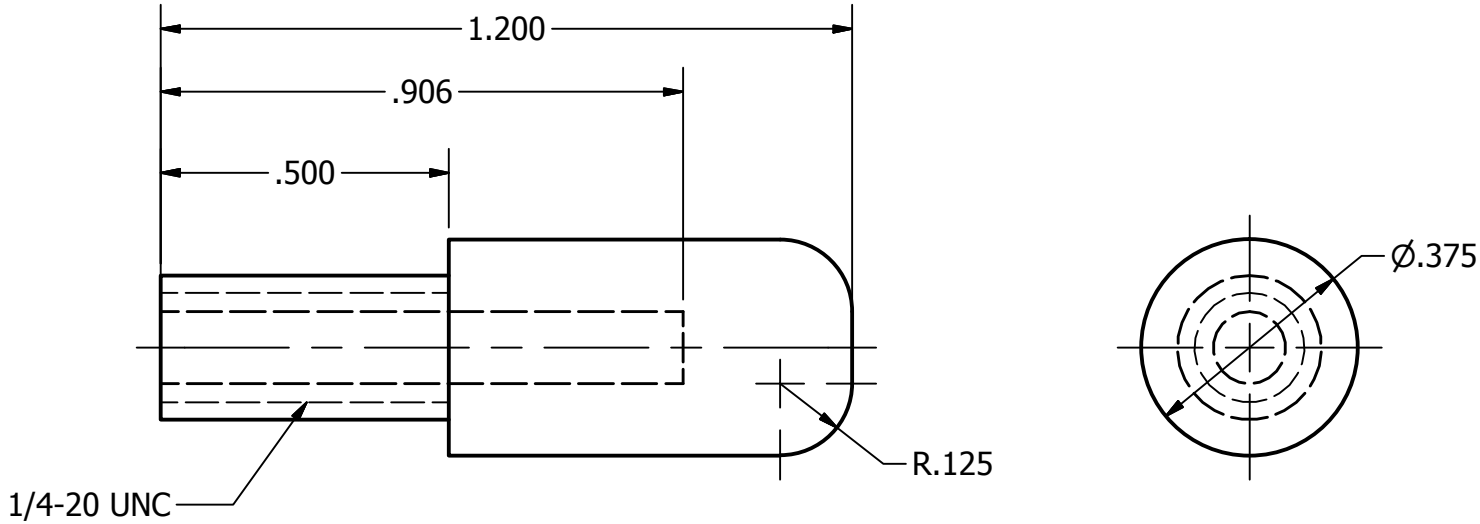
1.200
.906
.500
1/4-20 UNC
R.125
Ø.375